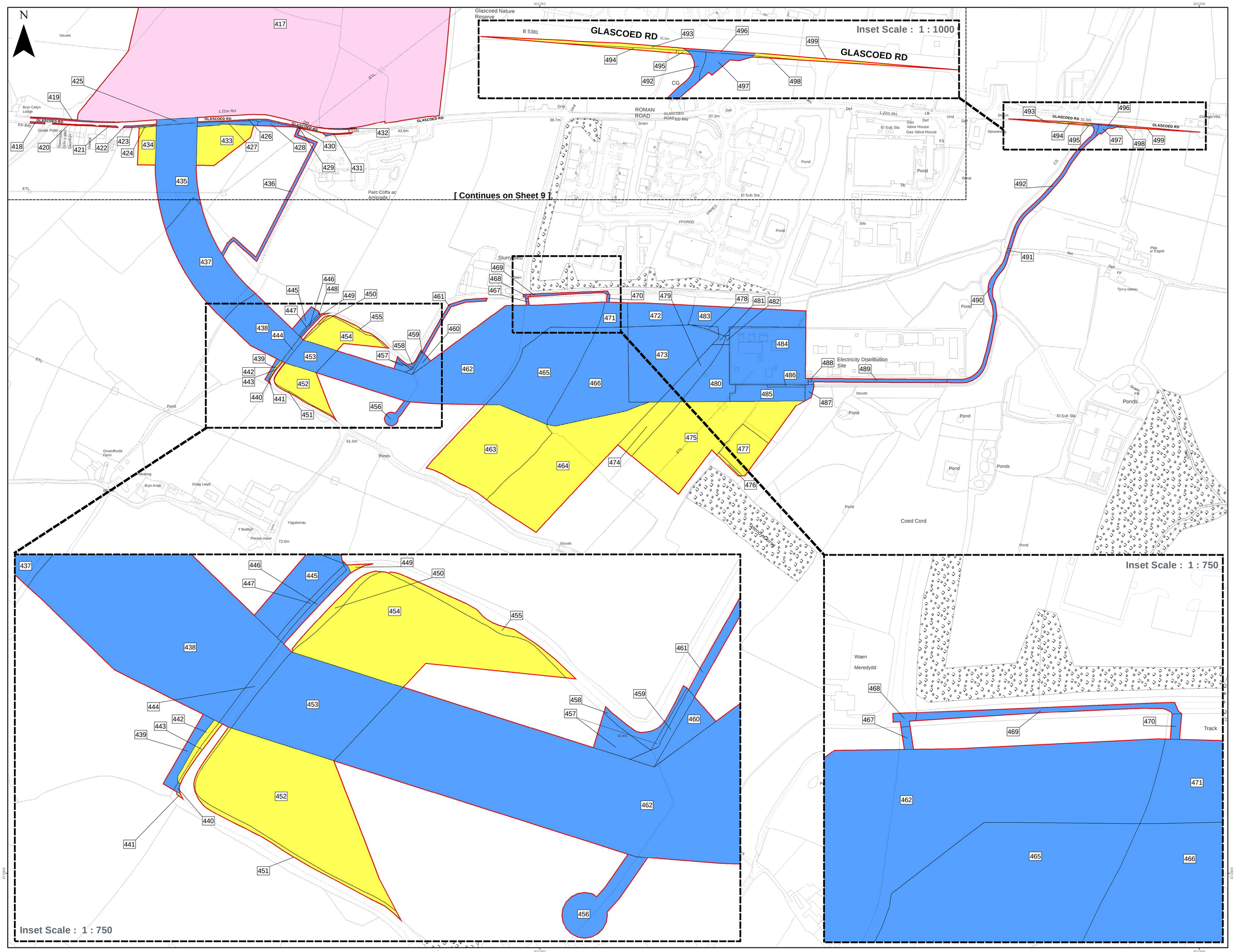

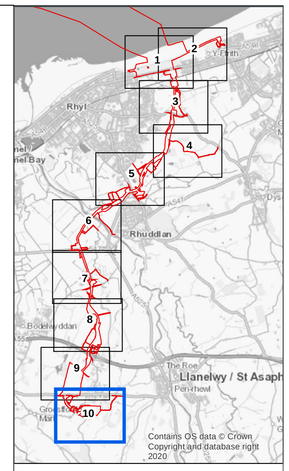

LEGEND

Order Limits

Land Subject to Temporary Occupation and Use and Acquisition of Permanent Rights

418; 419; 420; 421; 422; 423; 425; 426; 427; 428; 429; 430; 431; 432; 435; 436; 437; 438; 439; 440; 444; 445; 446; 447; 448; 453; 456; 457; 458; 459; 460; 461; 462; 465; 466; 467; 468; 469; 470; 471; 472; 473; 478; 479; 480; 481; 482; 483; 484; 485; 486; 487; 488; 489; 490; 491; 492; 496; 497

Land Subject to Temporary Occupation and Use

424; 433; 434; 441; 442; 443; 449; 450; 451; 452; 454; 455; 463; 464; 474; 475; 476; 477; 493; 494; 495; 498; 499

Land Subject to Temporary Occupation and Use and Freehold Acquisition

417

0 50 100 200
Meters

Data Source:
Contains UKHO Law of the Sea data © Crown copyright and database right
Ordnance Survey data © Ordnance Survey. All rights reserved. Licence number: 0100031673

PROJECT TITLE:

AWEL Y MÔR OFFSHORE WINDFARM

DRAWING TITLE:

Land Plans - Onshore

VER	DATE	REMARKS	Drawn	Checked
1	14/04/2022	First Issue	AL	IM
2	26/05/2022	Updated label positions and plot extents	AL	IM
3	17/10/2022	Updated plot and Order Limits boundary	AL	IM
4	25/01/2023	Updated sheet text and template layout	AL	IM
5	15/02/2023	Updated plots and Order Limits boundary	AL	IM

DRAWING NUMBER: 197212_LP-002

Sheet No: 10 of 10

SCALE	PLOT SIZE	DATUM	PROJECTION
1:2,500	A1	OSGB 1936	BNG

Fferm Wynt Arfordir
AWEL Y MÔR
Offshore Wind Farm

Drawing Location: C:\Users\andrew.lambe\Dalcour Maclaren\Awel y Mor Offshore Wind Farm - Geomatics\02 Working Data\5_BoR\2022-05-24\AYM_BOR_PAGE_10.mxd